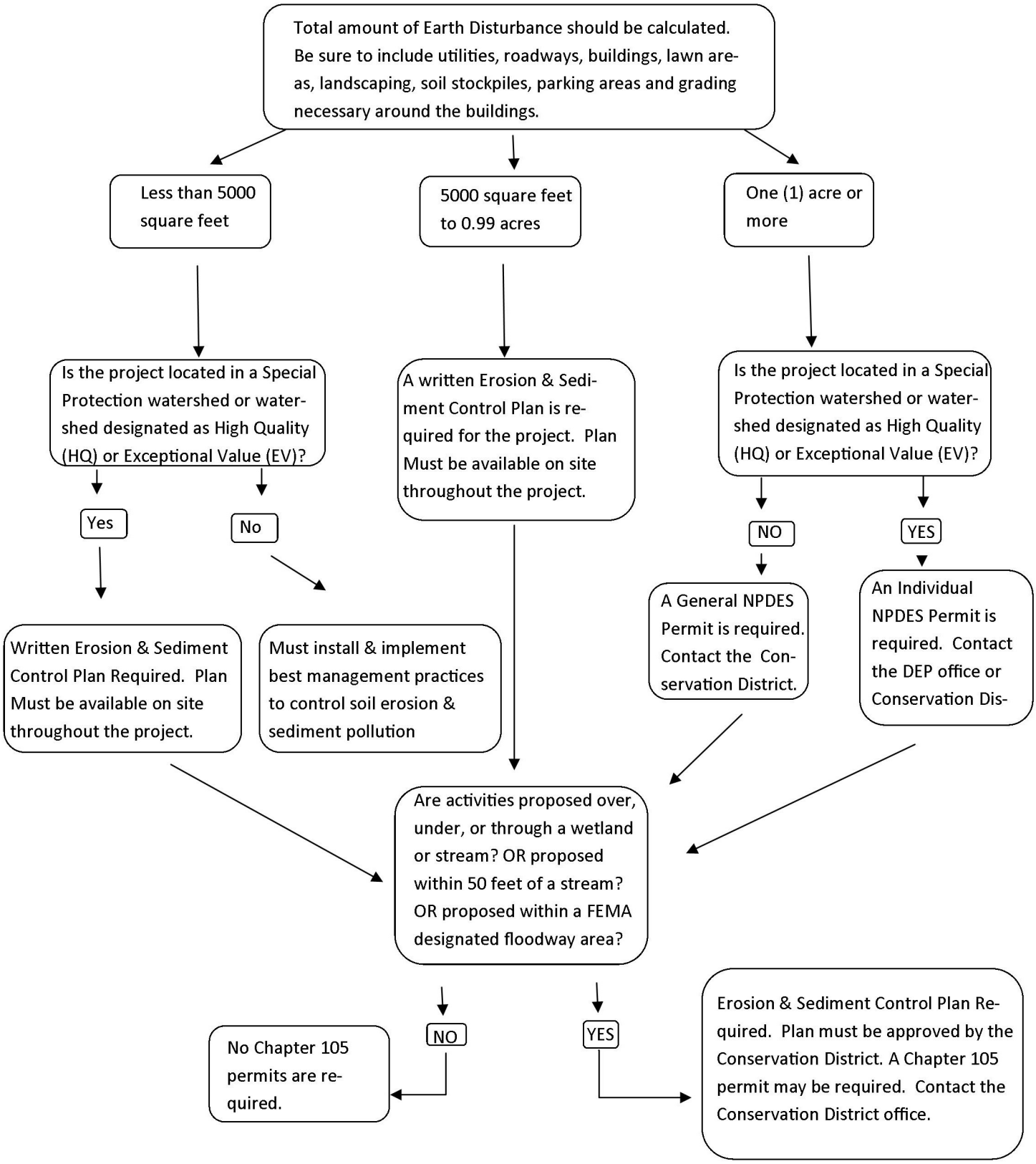
Total amount of Earth Disturbance should be calculated. Be sure to include utilities, roadways, buildings, lawn areas, landscaping, soil stockpiles, parking areas and grading necessary around the buildings.
Less than 5000 square feet
5000 square feet to 0.99 acres
One (1) acre or more
Is the project located in a Special Protection watershed or watershed designated as High Quality (HQ) or Exceptional Value (EV)?
Yes
No
Written Erosion & Sediment Control Plan Required. Plan Must be available on site throughout the project.
Must install & implement best management practices to control soil erosion & sediment pollution
A written Erosion & Sediment Control Plan is required for the project. Plan Must be available on site throughout the project.
Is the project located in a Special Protection watershed or watershed designated as High Quality (HQ) or Exceptional Value (EV)?
NO
YES
A General NPDES Permit is required. Contact the Conservation District.
An Individual NPDES Permit is required. Contact the DEP office or Conservation Dis-
Are activities proposed over, under, or through a wetland or stream? OR proposed within 50 feet of a stream? OR proposed within a FEMA designated floodway area?
NO
YES
No Chapter 105 permits are required.
Erosion & Sediment Control Plan Required. Plan must be approved by the Conservation District. A Chapter 105 permit may be required. Contact the Conservation District office.