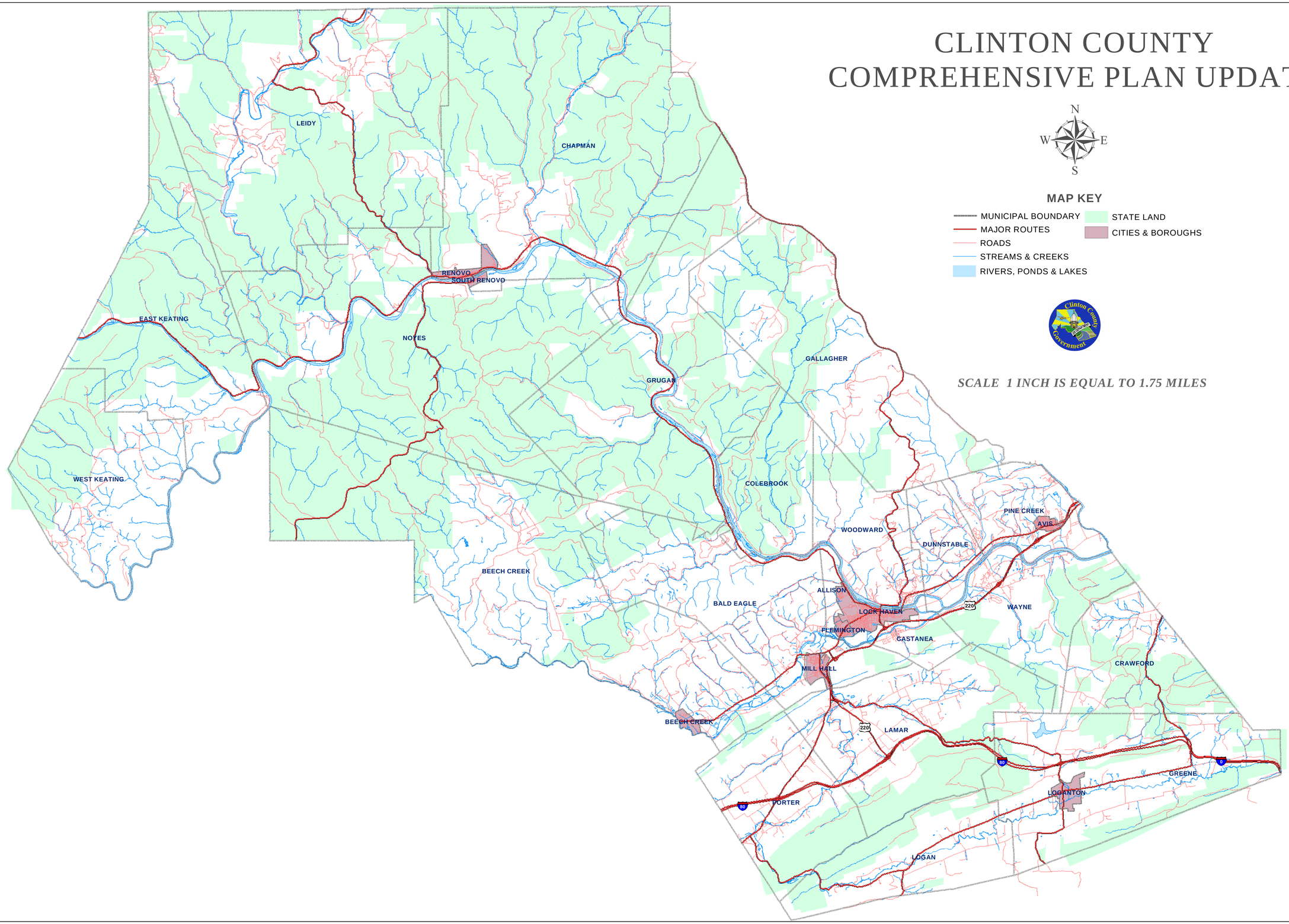CLINTON COUNTY
COMPREHENSIVE PLAN UPDATE